



SCHOLARSHIP AWARDS



2022
2023

Congratulations to all 2022-23 scholarship recipients! You have worked hard to get here, and we are proud of your accomplishments. We know that attending college isn't a solo journey. The WVC Foundation is here to encourage and support you. We are eager to watch you grow and accomplish your goals.

Thank you to all the donors and volunteers that partner with us to support student success. Thanks to your generosity, the WVC Foundation will open a scholarship application each quarter so new WVC students can apply for funding. This expansion of our scholarship program will meet students where they are to provide support. We are grateful for your ongoing generosity as we pursue our vision of an educated, inclusive, prosperous, and healthy community.

Rachel Evey

Executive Director



Investing in student success.



 **WENATCHEE VALLEY
COLLEGE**
— FOUNDATION —

Student interviews and
spanish version at:

wvc.edu/ScholarshipCelebration

By The Numbers

Scholarship Recipient stats for
2022-2023 as of Fall 2022

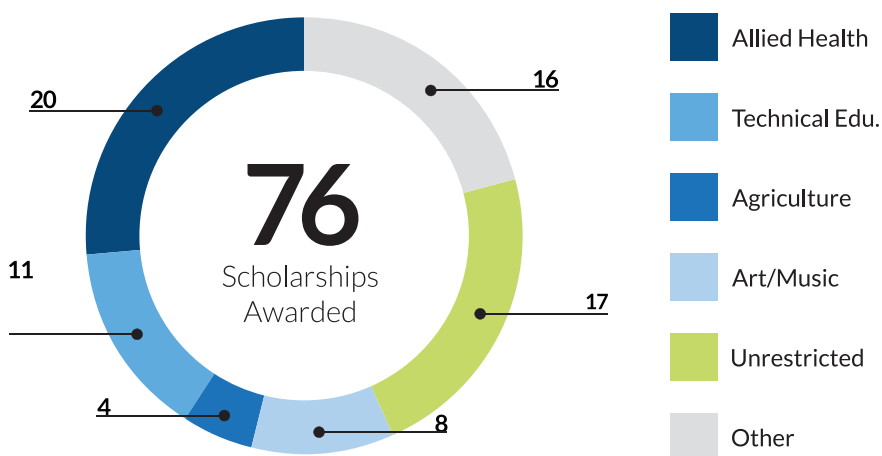

Total Awarded: \$546,021

Total Awards: 179

Total Students: 164

Includes WVC & Foundation Funds

Recipient Demographics

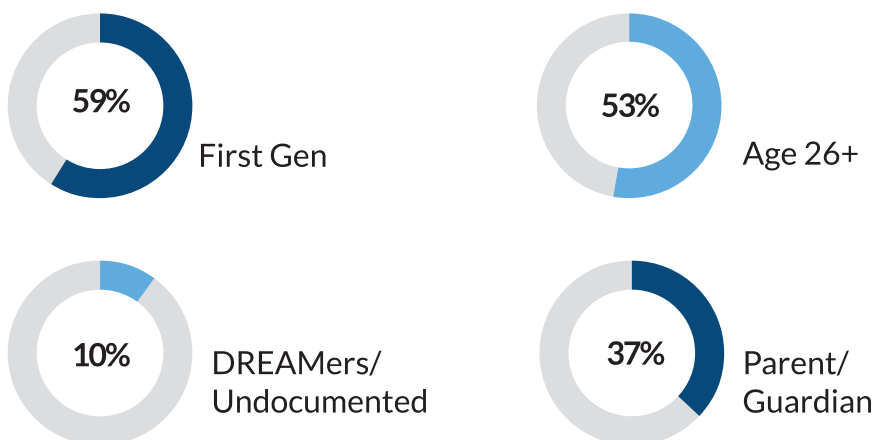

Total Foundation

Projected 2022-23



Direct Student Support
\$50,616

Scholarships
\$480,000

Program Support
\$179,340

Unrestricted
\$30,000

Faculty & Staff Support
\$69,124

Athletics
\$19,000

Scholarship Awards 2022-23

The following scholarships and recipients were awarded for Fall 2022. Thanks to the generosity of our donors, the WVC Foundation now opens the scholarship application at the beginning of each quarter. This booklet will be updated with the scholarships and recipients for Winter 2023 and Spring 2023 online at wvc.edu/ScholarshipCelebration.

A.L. Eickmeyer Memorial Endowment

Established in 1993 by Margie Davis to honor her father “Ike” Eickmeyer who was a self-taught repairman. The sale of his collection of cars, motors, and tractors funded this scholarship endowment, which supports automotive technology students.

Fabian Alvarez

AZ Wells Foundation Scholarship

This scholarship supports students in the agriculture or nursing programs. AZ Wells’ house and five-acre property was donated to WVC in 1949, which became WVC’s location after offering classes at the Wenatchee High School since 1939.

Karina Alejandre

Karen Larsen

Alyssa Torres

Lindsey Batziaka

Priscilla Medina

Jizelle Torres

Jasmin Bernal

Katie Murphy

Faith Travis

Maria Bravo

Erika Padilla

Layan Wachtel

Julissa Cardenas

Madison Slough

Megan Williams

Emily Gilmore

Luecinda Soriano-
Churape



"These scholarships are helping me to be able to pay for tuition without having to work full time. Ultimately, these scholarships allow me to maintain a 4.0 GPA, due to not having to work and being able to focus on school!" **Lindsey Batziaka**

"The A.Z. Wells Scholarship and the Ludwick Family Health Sciences Scholarship have helped me to pursue my dream of becoming a nurse. Having the scholarships reduces my stress while in the nursing program and enables me to focus on my studies. The scholarships also remind me of the generous people in the community who are supporting me in pursuing this goal." **Karen Larsen**



"I am eternally grateful to the donors of the scholarships I received. I don't know how to express my gratitude other than to continue doing my best and making sure I achieve my dream of becoming a nurse. Thank you so much!" **Erika Padills**

Barb Nail Memorial Scholarship

Established in 2020 by the Trinity United Methodist Church of East Wenatchee to honor long-time congregation member Barbara June Nail, this scholarship supports College Assistance Migrant Program (CAMP) students.

Janely Munoz

Beverly Bradford Family Scholarship

Established in 1998 by the Wenatchee Valley Lions Club, this scholarship honors the legacy of WVC nursing faculty and LPN director Beverly Ann “Bev” Bradford.

Elaina Nemeth

Bonnie and Tim Dyko Scholarship

Established in 2014 by Bonnie and Tim Dyko, this scholarship supports students planning to transfer to a 4-year institution to complete a baccalaureate degree.

Angela Blanco

Bowers Gracey Allied Health Scholarship

Established in 2002 through Albert Gracey’s estate, this scholarship endowment supports allied health students. After Albert’s time in the US Navy during WWII, he and his wife Martha Bowers built a life together in Wenatchee, Martha’s hometown.

Idalis Amezcua

Olivia Pena Navarrete

Kate Brien

Domenico Tedeschi

Mercedes Lanuza

Karli Tice

Cascade Natural Gas Corporation Scholarship

Established in 2012 by MDU Resources Foundation, this scholarship supports 2nd year students majoring in disciplines aligned with MDU Resources Group’s core business focus.

Lizbeth Najera Gutierrez

Charles H. Walter, Jr. Scholarship

Established in 2016 by Jane Bousman in honor of her father who served in the U.S. Army Corp and was a prisoner of war during World War II. This scholarship endowment is unrestricted, with preference for active members of the U.S. Military, U.S. Military Veterans, and spouses or children of active members or veterans.

Joseph Valdez

Clarence and Della Murray Allied Health Scholarship

Established in 2005 by Della Murray, this scholarship endowment supports full-time allied health students. Della was an entrepreneur and long-time resident of Wenatchee, her husband Clarence was born and raised in Wenatchee and worked 42 years for the local Jeep and Subaru dealership.

Cindy Raya

Corky K. Spanjer Scholarship

Established in 1979 by Dorothy and Lawrence Spanjer in memory of their son Corky, who had Down Syndrome. This scholarship endowment supports students pursuing a course of study that will educate and train them to work with mentally or physically handicapped individuals.

Stephanie Carter

Claudia Parra Corrales

Nora Munguia

"All the scholarships I have received are a good help for me to achieve my goals. I'm very grateful for the WVC Scholarship Foundation for giving me this opportunity and all this financial help. Thank you!!"
Claudia Parra Corrales

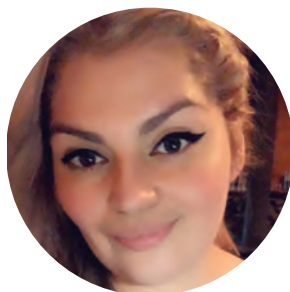

Dorothy Richardson Scholarship

Established in 1994 by Dorothy Richardson through an estate gift, this scholarship endowment supports nursing students.

Adriana Ruiz

Dr. Ernest and Audrey Ann Chan-Nui Memorial Scholarship

Established in 1998 from memorial gifts for Audrey Chan-Nui, WVC instructor of accounting and office technical programs. This scholarship endowment supports full-time students.

Mariela Hernandez

"This scholarship has helped my cover my costs of being a student. Being in Running Start is helping me start my path towards dentistry, and I truly appreciate the generosity that my donors have expressed. I'm a first generation, Mexican, female student and the support of WVC donors really helps those in our community. I plan to go to university and dental school and return to Wenatchee to serve the community that served me!"

Mariela Hernandez



Dr. James and Lynn Brown "First in Family" Scholarship

Established in 2014 by Jim and Lynn Brown, this scholarship supports first generation students in allied health or education programs.

Susan Arreola

Caleb Knowlton

Maria Calderon Arrez

Nancy Martinez

Jennifer Grecu

Wendi Mingo

Shannon Hampe

Stephanie Perez-Chavez

Daniel Sanchez

"This scholarship has truly been a blessing not only for myself but for my family as well. It has helped me be able to focus more on becoming a teacher to the littles of tomorrow. Thank You So Much!"

Maria M. Calderon Arrez



Dream On Scholarship

Established in 2019 by Jerry Baird, who was inspired after learning that some students are ineligible for federal financial aid. This scholarship endowment supports students regardless of citizenship.

Luis Chavez

Estefania Garcia

Elly Fox

Blanca Garcia



"Going to college and getting a degree has been a dream of mine for most of my adult life. This scholarship has helped to make that a reality for me."

Elly Fox

"I want to thank you for awarding me this scholarship. This scholarship will help me with my education and to be successful in the early childhood education program. Thank you very much!"

Estefanía García

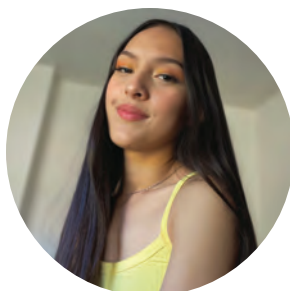

Earl Thomas Jones Nursing Scholarship

Established in 2011 through an estate gift from Earl Jones, this scholarship endowment supports nursing students.

Kyra Buterbaugh

Tiffany Faulconer

"My dreams matter and I can make them come true because of the help I've received!"

Tiffany Faulconer



Everett and Marilyn Dalton Memorial Scholarship

Established in 1993 by Everett and Marilyn Dalton through an estate gift, this scholarship endowment supports students in allied health, education, or tree fruit programs.

Gabriela Alvarado

Amber Bearcub

Michelle Diaz

Monserrath Garcia

Monica Gonzalez

Erin Robards



"The scholarship I received impacted me in an extremely positive way. As a mother, it relieved the stress of being able to monetarily support my child and I through school. It also helped to pay my rent and buy day to day things I need in order to be successful in the nursing program. I'm grateful I was chosen for a scholarship and am so thankful for the donors." Erin Robards

Finish Line Scholarship

Established in 2021 by the Wenatchee Valley College Foundation through proceeds of the annual fun run, this scholarship supports students with one quarter or fewer courses left to graduate with a degree.

Kimberley Orellana

Foundation of Caring Nursing Scholarship

Established in 2021 by the Foundation of Caring Fund, this scholarship supports nursing students. The Foundation of Caring Fund was established by Carl and Betty Campbell, pioneers of the nursing home industry.

Kelsey Browning

Lauren Ellis

Juliana England

Kimberly Garcia Lopez

Natalie Ledvina

Lauren Rubio

Nikki Sriver

Chenae Stump

"I am very grateful for this opportunity to be able to pay for my personal everyday life." Natalie Ledvina



George C. and Florence E. Eikelberner Scholarship

Established in 1994 by Florence Eikelberner through an estate gift, this scholarship endowment is unrestricted and supports any WVC student.

Jacob Stibal



George F. and Mary Ellen Miller Memorial Scholarship

Established in 2021 by the Miller's daughters, Mary Lou Johnson and Barbara Ann Polley, this scholarship endowment supports agriculture students with a preference for graduates from the Hispanic Orchard Employee Education Program (HOEEP). George Miller's lifelong fruit broker career started in the hard times 1920's when he found new markets for cull apples. Mary Ellen Miller was one of the first social workers in Wenatchee, working with foster youth and helping individuals recover from the Great Depression.

Emilee Cruz Remigio

Oscar Martinez-Medina

Amy Marquez Echeverria

George L. Sellar Scholarship

Established in 1996 to honor Senator George Sellar's 25 years of service in the Washington State legislature. Through community donations to honor his long years of service and at his passing, this scholarship endowment supports business students.

Kenneth Perez

Harold and Margaret Weed Scholarship

Established in 2008, this scholarship supports students in nursing and horticulture programs. Described as a dynamic duo, the Weeds were longtime orchardists in Malaga, led the creation of the Malaga Co-op, helped develop the Mission Ridge Ski Area, and gifted the land to create the Three Lakes Public Gold Course.

Erica McKinney

Teyler Valle

Henry, Rose and Lillian Prebble Scholarship

Established in 1979 by siblings Henry, Rose, and Lillian as a part of their estate plan, this scholarship endowment supports students from the Orondo and Entiat areas.

Estrella Arneson

Jelani Harrison

Breanna Salcido

Leonardo Eliecer

Epiphany LaPlante

Nayeli Saldana

Avendano Leon

Itzel Linares

Zavala

Kaitlynn Barrett

Arturo Mayo

Yukiko Sanford

Shay Bryan

Kyle McLean

Makayla Sauve

Elizabeth Capps

Alejandrina Osuna

Tatiana Vargas

Wade Dahl

Quinn Petersen

Diego Vazquez

Amanda Emrick

Haley Popelka

Leonardo

Stephanie Garnica-

Miranda Pratt

Velazquez

Sanchez

Reanna Reeves

Laura Villanueva

Whitney Gould

Karla Rivera

Julissa Zavala



"This scholarship has allowed me to continue my higher education degree, a goal I've had for over 10 years. Thanks to this scholarship, I am able to attend school full-time and be a father full-time, but only work part-time. For this, I am thankful and grateful." **Arturo Mayo**



"I have chosen to pursue a very big goal at a late stage in my life, and without having a foundation at Wenatchee Valley College, it would be impossible to accomplish it. As a disabled woman, twenty years ago when I left the working world, I never dreamed I could be a contributing member of society again, much less pursue a Master's Degree in Psychology, and eventually put my life experiences and knowledge to work helping others succeed. Every little bit of support helps, and this scholarship is not just financial support, but validation that I am on the right track." **Epiphany LaPlante**

"I was so amazed and delighted to receive this scholarship! The fact that someone out there believes in me gives me the strength and the ability to pursue my dreams. I will always remember your generosity, and when it is my turn, I will pay it forward!" **Amanda Emrick**



HOPE Scholarship

Established in 2004 by Leon McKinney, this scholarship was funded by a golf tournament between Wenatchee High School and Eastmont High School and supports students who graduated from one of the high schools.

Daniella Watson

Howard M. Mann Scholarship

Established in 1996 by Howard Mann, this scholarship endowment supports full-time students in computer application, nursing, or automotive technology programs with preference for student athletes. Howard Mann was an entrepreneur and longtime resident of Wenatchee.

Edgar Hernandez

Clare Norm

Jack and Edna Maguire Education Scholarship

Established in 1996 by Jack and Edna Maguire, this scholarship endowment supports full-time education students. Jack worked in finance and Edna was an entrepreneur, they were dedicated supporters of WVC including an estate gift to name the Jack & Edna Maguire Conference Center in Mish ee twie.

Gloria Adolph

Yasleni Mejia

Kayla Byers

Vanessa Sorto

Hortencia Rosales

Roxana Zambrano

Estefania Curiel

Oswaldo Marroquin

Naili Hernandez

Joe and Mimi Welty Scholarship

Established in 1997 by Joe and Mimi Welty, who owned the Ford dealership in Wenatchee after Joe's father before selling it to their son. This scholarship endowment supports automotive technology students.

Erasto Sanchez

John B. Taylor Music Scholarship

Established in 2006 by Brian Taylor in honor of his father John Taylor, owner and operator of Barnhart Music in Wenatchee. This scholarship endowment supports full-time music students.

Lydia Barry

Kate Schultz Scholarship

Established in 1991 by Frank, John, and Peter Schultz in memory of their sister Kate, this scholarship endowment is unrestricted and supports any WVC student.

Keri Heniff

Ken & Sharon Doop Helping Hands Scholarship

Established in 2017 by Ken and Sharon Doop, this scholarship endowment supports graduates of Westside High School or Wenatchee High School. The Doops were inspired to establish a scholarship to encourage students who demonstrate perseverance in academic hardship.

Yvet Cervantes

Larry K. Stephenson Scholarship

Established in 2007 by WVC alumnus Larry Stephenson, this scholarship endowment is unrestricted and supports any WVC student. Larry has described his time at WVC as transformative and what made him excited about learning.

Evan Gambill

"I am very grateful for this opportunity. I cannot wait to get started on my future of becoming a skilled teacher and make learning fun again."

Evan Gambill



Lee and Sara Lippert Scholarship

Established in 2018 by Sara Lippert, longtime WVC Foundation board member, to honor her husband and create a permanent legacy. This scholarship endowment supports students enrolled in at least 6 credits per quarter.

Tina Ramirez

"I want to say thank you to my donors because thanks to them I am where I am and be able to continue with my education. Thank you and God bless you guys for being able to help me with my education." Tina Ramirez



Leo Garcia Scholarship for Tree Fruit/ Horticulture

Established in 2016 by longtime WVC agriculture faculty and Hispanic Orchard Employee Education Program (HOEEP) Leo Garcia, this scholarship endowment supports students in the tree fruit or horticulture program and graduates of the HOEEP program.

Jairo Carrillo

Lifeline Ambulance Scholarship

Established in 2003 by Michael and JoAnn Walker, local owners of Lifeline Ambulance, this scholarship supports full-time nursing students from WVC's service district.

Olga Lopez

Rocio Palacio

Brigitta Luevano

Jizelle Torres

Lillen Ruth Moore Memorial Scholarship

Established in 2021 by the NCW Quilt Guild in honor of longtime member Lillen Ruth Moore, this scholarship supports art students.

Yahir Morales-Perez

Lineage Logistics ESRT Scholarship

Established in 2021 by Lineage Logistics due to an interest in increasing the number of employable, trained HVAC technicians. This scholarship supports environmental systems and refrigeration technology (ESRT) students with preference for those in their 2nd year.

Jesus Sanchez

Lovell R. Webb Nursing Scholarship Endowment

Established in 2009 by Dorothy M. Webb through an estate gift, this scholarship endowment supports nursing students.

Christina Benitez

Ludwick Family Health Sciences Scholarship

Established in 2014 by siblings Peggy and Jack Ludwick to honor their parents Jean and Arthur Ludwick, a longtime family doctor in Wenatchee. This scholarship supports allied health students who plan to stay in North Central Washington after graduation. Peggy and Jack were inspired to establish this scholarship due to the excellent care their parents received from local healthcare professionals.

Lindsey Batziaka

Cindy Raya

Heather Coffman

Lauren Rubio

Flora Fernandez

Luecinda Soriano-Churape

Karen Larsen

Karli Tice

Danna Marchmonte

Megan Williams

Erika Padilla



"Thank you so much to the Ludwick Family Health Sciences Scholarship and the Foundation of Caring Nursing Scholarship for making a way for me to enter straight into the Wenatchee Valley College Bachelor of Science in Nursing program after graduating from the Associate's Degree in Nursing (ADN) program. It's because of you that I'm able to get this education now, which opens up more opportunities beyond my associate's degree. This program has taken what I learned in the ADN program and applied it to improving our community here in the valley. I'm so grateful for this education and look forward to serving North Central Washington." **Lauren Rubio**

"From the bottom of my heart, thank you for the opportunity to receive this scholarship from Ludwick Family Science. This has help with my educational goals and pursue my nursing goals."

Flora Fernandez



Marcile McKee Scholarship

Established in 1997 by Marcile McKee, good friend of WVC faculty Audrey Ann Chan Nui. This scholarship endowment supports nursing students.

Erin Tudor

Mariachi Northwest Festival Scholarship

A partnership with Mariachi Hueanchi and the Wenatchee High School mariachi program, this scholarship is awarded at the annual Mariachi Northwest Festival to a WHS mariachi student who will be attending WVC.

Alexis Garcia Camacho



Medical Laboratory Technician Scholarship

Established in 2015 by WVC alumnus Luke Marney, this scholarship supports 2nd year medical laboratory technician students.

Ariana Cruz

Mildred M. Phelps Scholarship

Established in 2015 through an estate gift from Mildred Phelps, this scholarship endowment supports Bachelor of Science in Nursing (BSN) students. A child of the Great Depression, Mildred was active in women's circles in Wenatchee and worked as a stenographer for local businesses.

Freddie Bastidas

Kissler Family Foundation Norco Welding Scholarship

Established in 2017 by the Kissler Family Foundation, this scholarship supports welding students. Norco in Wenatchee, previously owned by the Kissler family before becoming employee-owned, is a welding, safety, medical and gas supplier.

Ken Baye

Ruben Torres

Richard Glenn Harper Memorial Scholarship Endowment

Established in 2000 by Paul and Dorothy Harper in memory of their son, Richard. This scholarship endowment supports allied health students.

Rosa Perez

Maria Torres

Adriana Ruiz

RLS Productions Scholarship

Established in 2014 by Robert and Rio Sandidge, this scholarship endowment supports students in graphic design, digital design, or network administration programs with preference of those from Entiat. The scholarship is funded by proceeds and sponsors from the concert series produced by RLS Productions.

David Villagomez

Robert & Barbara Alexander Nursing Scholarship

Established in 2015 by Robert and Barbara Alexander, this scholarship endowment supports full-time nursing students.

Heather Coffman

Robert C. Schooler Memorial Scholarship

Established in 2006 by Ha Nguyen and Scott Morgan, this scholarship endowment supports students that graduated from the WVC transitional studies program. Robert Schooler was a longtime employee of Keokuk Electro-Metals in Rock Island.

Charlie Blanc



Roy and Leona Nelson Foundation Scholarship

Provided by the Roy and Leona Nelson Foundation, which was established through the Nelson's estate, this scholarship supports students who graduated from an eastern Washington high school. Roy and Leona were inspired to financially assist students due to their own experience with obstacles. Through perseverance and ambition, Roy became the president of the Spokane Stock Exchange and Leona became a registered nurse.

Zaira Cabrera

Jocelyn Sanchez

Ashly Cline

Roy Sencion

Maria Garcia Garcia

This scholarship helps me achieve my goal as a nurse and putting that financial burden aside.

Roy Sencion



Salcido Family HVAC Opportunity Scholarship

Established in 2018 by alumnus Malachi Salcido, this scholarship supports environmental systems and refrigeration technology (ESRT) students who graduated from a North Central Washington high school. Malachi is the founder and CEO of a number of companies, including the Salcido Connection and Salcido Enterprises. Through entrepreneurship, he now employs many WVC graduates from the same program he completed.

David Pacheco-Lopez

Spirit of the Rainbow Scholarship

Established in 2006 by PFLAG Wenatchee, this scholarship endowment supports students who are members of a group that supports the LGBTQ+ community. Founded in 1973, PFLAG is a national organization with local chapters dedicated to supporting, educating, and advocating for LGBTQ+ people and their families.

Taylor Harn

Stacy White Memorial Scholarship

Established in 2013 by Darryl White in memory of his brother, Stacy. Stacy was a pipefitter by trade and enjoyed his hobby of working on race cars. This scholarship supports automotive technology students from WVC's service district.

Moises Cornejo-Herrera

Steve and Ruth Beidler Endowment

Established in 2003 by Ruth Beidler, this scholarship endowment supports full-time radiologic technology students. Ruth attended the WVC program after a career as a telephone operator.

Eva Anaya Luna

"I am honored by the scholarships that I have been awarded. They have provided me with financial support and empowered me to focus on my education without the financial burden. Their contributions will allow me to finish my Rad Tech Associate Degree by 2023. I'm thankful to the Scottish Rite Foundation, the Steve & Ruth Beidler Foundation, and the WA State Opportunity Scholarship." **Eva Anaya Luna**



Sumner-Seyster Allied Health Scholarship

Established in 1999 through memorial gifts for Sam Summer and his daughters Dorothy and Geraldine, this scholarship endowment supports 2nd year allied health students from WVC's service district. Sam was a teacher and prominent Wenatchee attorney.

Taylor Harn

Terry Sorom Memorial Scholarship

Established in 2021 by Suzanne Sorom to honor her late husband, Terry. Inspired by a positive experience with a WVC alum who worked on her home HVAC system, this scholarship supports environmental systems and refrigeration technology (ESRT) students who have experience in or a commitment to working with historically underrepresented or marginalized populations.

Omar Villa-Lopez

Theresa F. Stadler Breen Memorial Scholarship

Established in 2021 through an estate gift from Donald and Colleen Breen in honor of Donald's mother, Theresa. Donald attended WVC before enlisting in the U.S. Navy during the Korean War. After his years of service, he worked for Pacific Fruit and Produce. This scholarship endowment supports students pursuing a major course of study in the humanities.

Michael Beech

Ariel Lee

Tom Barros, Sr. Automotive Scholarship

Established in 2019 by Christine Barros and Town Auto Group in honor of Tom Barros Sr. This scholarship supports 2nd year automotive technology students, with a preference for current or former employees of Town Auto Group and their children. After growing up in Peru, Tom came to the U.S. to attend college then permanently moved to the U.S. in 1964. Tom was well known in the Wenatchee community for the Town Auto Group, naming rights of the Town Toyota Center, and generosity.

Carter Ball

Van Eaton Scholarship

Established in 1985 from the residual of Paula Augusta Van Eaton's estate. This scholarship endowment is unrestricted.

Yennifer Gonzalez

Oswaldo Medellin

"When I was on the verge of giving up, I was awarded this scholarship. It has given me the motivation I needed to continue my education, and I am very grateful for the generous financial support I have received." Yennifer Gonzalez

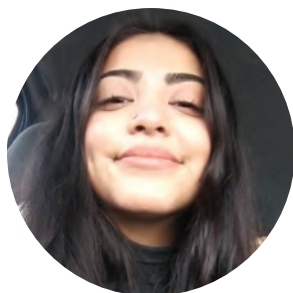

W. G. "Bill" Bumps Scholarship Endowment

Established in 2008 by Jane (Peggy) Bumps in honor of her late husband, this scholarship endowment supports full-time business students. Bill was a Wenatchee business man, having owned and operated Craftsman Printing Company and Davis Furniture.

Karla Mendoza

Wenatchee Valley Corvette Club Scholarship

Established in 2021 by the Wenatchee Valley Corvette Club, this scholarship supports 2nd year automotive technology students. The membership club was inspired to support WVC students due to their hobby and love of vehicles.

Moises Cornejo-Herrera

Erasto Sanchez

William and Linda Renn Trade Scholarship

Established in 2012 to celebrate their 50th wedding anniversary, this scholarship supports technical education students, or in Bill and Linda's words, students who are "learning occupational skills necessary to build, repair, and/or maintain physical things."

Juan Martinez Nieto

"Receiving this scholarship means the world to me because it gives me a chance to further my education and to diminish the cost of my tuition. I can see that there are people that support students like me and it gives me motivation to keep furthering my education." **Juan Martinez Nieto**



WVC Foundation Scholarship

This unrestricted scholarship fund supports any WVC student due to the many contributions received throughout the year from a variety of donors.

Hortencia Rosales

Ricardo Angel

Wesley Bedford

Christopher Coves

Efren Gomez

Luz Maria Hernandez

Victor Leyva

Chace Witmer

"The impact of this scholarship is significant due to my financial inability to afford educational advancement. It reduces financial burdens which one day I hope to contribute and make a difference in my community. It means a lot to me being a recipient of this scholarship and I'm humbly appreciative of the opportunity!"

Luz Maria Hernandez



"This scholarship helped me very much with financial struggles and made my experience at WVC wonderful!" **Victor M. Leyva**

"Receiving this scholarship took so much pressure off me. I was worried about picking up a second job to pay for classes but the scholarship came just at the right time." **Christopher Coves**



Yue Eng Memorial Scholarship

Established in 2000 by Jean Eng to honor her late husband, Yue. Jean and Yue were entrepreneurs and owned a restaurant called The Mandarin. This scholarship is unrestricted and supports any WVC student.

Steven Rowe

Future Scholarship Awards

Thanks to the generosity of our donors, the WVC Foundation's scholarship program has grown. We now award new scholarship awards at the beginning of each quarter. The following scholarships will be awarded during our Winter 2023 or Spring 2023 application cycles. Through this process, funding opportunities are available to new WVC students or returning students whose financial situation may have changed. This booklet will be updated with scholarship descriptions and recipient names online at wvc.edu/ScholarshipCelebration after each cycle.

AZ Wells Foundation Scholarship
Charles and Monita Wells and Family Scholarship
Corky K. Spanjer Scholarship Fund
Diamond Foundry Scholarship
Don E Odell Music Scholarship
Dr. James and Lynn Brown First in Family Scholarship
Dream On Scholarship Endowment
Everett and Marilyn Dalton Memorial Scholarship Endowment
Finish Line Scholarship
Gertrude Keagle Scholarship
Henry, Rose, and Lillian Prebble Scholarship
J. B. Schons Scholarship
Jay and Geraldine Eller Scholarship
Lake Chelan Realtor's Council Scholarship
Marian A. Johnson Memorial Scholarship
Marson and Marson Lumber Scholarship
NCW Fieldmen's Association Scholarship
New Journeys Scholarship
Richard Lapo Memorial Scholarship Endowment
Running Start Mentor Scholarship
Terry Sorom Memorial Scholarship
Van Eaton Scholarship
Walter F. Horan III Music Scholarship
Washington Center of Nursing LPN to BSN Scholarship

Thank You to Our Donors

Through a mix of one-time gifts, recurring gifts, estate gifts, and endowments, the following donors have made this year's scholarships possible. Whether a donor gives to a specific scholarship, general scholarships, or the foundation's general fund, together we are making a difference in WVC students' lives.

Aaron Guerrero	Beverly Jagla	Daryl Miller
Aaron Royer	Bianca Anaya	David Beyer
Abigail Steinshouer	Bianca Ebreo	David Dorsey
Adriana Rios	Blake Nemeth	David Lindeblad
AJ Sawyer	Bonnie Colpitts	David Sonn
Al Chandler	Brandi Buck	DeAnn Wells
Al Martina	Brandy Covington	Debra Lapo and John
Al Parsons	Brenda Alcala	Ballinger
Albert Gracey	Brett Riley	Della Murray
Alejandro Cardona	Caleb Christensen	Dennis and Beth Dobbs
Alicia Cooper	Carin Smith	Dennis Treat
Amanda Stringham	Carol Armstrong	Don and Debbie Gurnard
Amy Martin	Carol Danielson	Don Heinicke
Amy Snively-Martinez	Cassi Henderson	Don Sangster
Andrea Simon	Cassandra Martinez	Donald E. and Colleen E.
Andrew Behler	Cathy Rixey	Breen Family Trust
Andrew Hersh-Tudor	Cecilia Escobedo	Donald Larsen
Angela Arevalo	Chad and Chelsie Miller	Donald Volkmann
Angela Russell	Chio Flores	Donna Cherrier
Angie Zimmerman	Chris and Laura Newman	Dorothy and Lawrence
Anivan Estrada	Christopher Stahler	Spanjer
Annalise and Jim Louer	Christy Walt	Dorothy Landin
April Clayton	Cindy Lee	Douglas and Carol Hansen
Arden Detering	Claver Hategekimana	Douglas Eisert
Arianna Cozart	Clayton Walker	Dustin Honeycutt
Audra Greene	Connie Bean	Dyrk & Erin Krueger
Barbara Ann Polley	Cynthia Kraske	Edgar Meyer
Barbara Oldham	Dalton Thomas	Edward Grubb
Barry and Shannon Leahy	Daniel Pierce	Edward Smith
Barton Clennon	Daniel Sanchez	Elaina Nemeth
Barton Weick	Danielle and Jeff Marchant	Eleanour and Shawn
Bernard Schons	Danielle Sweigard	Hunstock
Betty Avery	Darby Jones	Eliot Hart
Bev Hoyt	Darryl White	Elizabeth Fry

Ellie Madland	Holly Thorpe	Joshua Smith
Emerson Peek	Hudson Miller	Joy Phelps
Emma Cabrera	Ian Reyna	Juddy Anyona
Erin Tofte	J. Brian Taylor	Judy Conner
Estate of Dorothy Richardson	Jack and Anne Ludwick	Judy Marsalis
Estate of Dorothy Webb	Jack and Edna Maguire	Judy Milner
Estate of Earl Jones	Jack Pheasant	Julie Yeager
Estate of Everett Dalton	Jacqueline Mathis	Justine Parsons
Estate of Florence Eikelberner	James Yelland	Karen Arnold
Estate of Paula Van Eaton	Jane Bousman	Karen Francis-McWhite
Ethan Leonard	Janet and Gregory Petrie	Kate Black
Evelyn Van Brunt	Janet Hensley	Kathleen Coffman
F Eileen Elliott	Japhet Mburugu	Kathryn Reyna
Fatima Leandro	Jared Johnson	Kathy Mattern
Finnegan Hart	Jason Baltz	Kayla Schenk
Ford Barrett	Jean Eng	Ken and Sharon Doop
Fr. Michael and Makrina Shanbour	Jean Rodgers	Ken Heinle
Frank, John, and Peter Schultz	Jeff Beauvais	Ken Robertson
Gabrielle Savage	Jennifer Babcock	Kenzi Madland
Gail Boothe	Jennifer Steinshouer	Kerin Keys
George Sellar	Jenny Capelo	Kevin Nelson
Gerald Gibbons	Jerry and Virginia Baird	Kim DeRubertis
Gordon West	Jessica Wilson	Kim Stone
Grant Harris	Jessie Marsh	Kissler Family Foundation
Greg and Janet Franz	Jill Leonard	Krista Lindley
Greg Piepel	Jim and Kim Richardson	Kristen Baltz
Gregorio Gonzalez	Jim and Lynn Brown	Lacey Pierce
Gregory Hamilton	Jim Corcoran	Lacey Williams
Gregory Lair	Jim Wills	Larry Stephenson
Ha Nguyen and Scott Morgan	Joanie Parsons	Laurie Griffth
Harold and Margaret Weed	Joe Feddersen	Laurie Simon
Heather and Shane Flatness	John and Deborah Batjer	Laverna Armintrout
Heather Bertomeu	John and Diana Wisen	Leanne Alexander
Heather Maddy	John and Laurie Battermann	Lee Barnhill
Henry Cregger	John Cadigan	Leo Garcia
Henry, Rose, and Lillian Prebble	John McQuaig	Leonard and Judy Singhose
Holly Kremer	Johnny Thoren	Leonard Smit
	Jonathan and Elizabeth Peirce	Lilya McAlister
	Jorden Jessup	Linda Evans Parlette
	Jose Gonzalez	Livia Millard
	Joseph and Miriam Welty	Lloyd Smith
	Josh Wood	Luke Marney
		Lyle Markhart
		Lyndsey Files

Mackenzie	Patricia Maher	Sarah Smith
Schwartzenberger	Patrick Murphy	Shannon Evans
Marcile McKee	Paul and Dorothy Harper	Sharon Wiest
Marguerite Pierce	Paul and Susan Ballinger	Shelby Damaskos
Maria Adams	Paula Eismann	Skip and Wayne Mussen
Maria Agnew	Peggy Ludwick	Sorena Southerland
Maria Iniguez	Peter Donahue	Stephanie Evans
Maria Morales	PFLAG Wenatchee	Susan Adkins
Mariann Williams	Phil and Lovelyn	Susan Marney
Marie Buckner	Rasmussen	Suzanne Helgersen
Mark Hay	Phyllis Gleasman	Suzanne Sorom
Mark Lewis	Rachel Evey	Suzie Benson
Mark Shipman	Rachel Mahnke	T Lewis
Martin Barron	Ralph and Sonya Womack	Tammie and Skip Parkinson
Marty Spurbeck	Raymond Dobbs	Tarn Duff
Mary Bailiff	Reagan Bellamy	Terry and Karen Stuller
Mary Jane Gurnard	Rebecca Hargrove	Thomas Guderian
Mary Lou Johnson	Reuben Hart	Thomas Jensen
Mason Renslow	Rex Bratton	Tim and Alice Meyer
Maxwell Yenney	Rhonda Yenney	Tod Treat
Megan Oltman	Rich and Andre Peters	Tom Leonard
Melissa Million	Richard and Malia Tucker	Trey Salazar
Melissa Rose-McCully	Richard Congdon	Tria Skirko
Merriah and Robert	Robert and Barbara	Trisha Sims Gibson
Barnett	Alexander	Truett Salazar
Michael and Ann Hammer	Robert and Mary Jean	Ty and Grace Jones
Michael and JoAnn Walker	Carter	Tyler Mickey
Michael Harrison	Robert Higgins	Tyler Rouleau
Michael Nicholson	Robert Johnson	Vanessa Arroyo-Perez
Micky Jennings	Robert Kiesz	Walter Krueger
Mindy Diggs	Robert Long	Whitney Wilkes
Mireya Sanchez	Robert Mallory	Will Jones
Mitchell Clark	Roberta Turner	William and Ishrut Batjer
Mitzi Carletti	Roger and Jane Bumps	William and Judy Courshon
Natalie OKelly	Roger and Sylvia Oie	William and Linda Renn
Nathaniel Tycksen	Román Sandoval	Wilma Cartagena
NCW Fieldmen's	Ron and Jeanne Lodge	Wilson Woolschlager
Association	Ronald Adolphi	Wyatt Walt
Neil Neroutsos	Roy Ferguson	Xavier Arinez
Paden Osterlund	Ruth Beidler	Zack Jacobson
Pamela Pettit	Rylan Walt	Zaira Huston
Pat and Peggy Aylward	Sam Steinshouer	
Patricia and David Notter	Samantha Trepanier	
Patricia Castaneda	Sara Lippert	

Volunteer Scholarship Reviewers

Jennie Adkins
Xavier Arinez
Gricelda Castro
Brigid Chvilicek
Trevor Coates
Kathy Coffman
Jon DeVaney
Darrell Dickeson
Bianca Ebreo
Arius Elvikis
Karla Fahey
Jenna Floyd
Becca Freimuth
J'Lene George
Edith Gomez
Rosalba Gonzalez
Kim Harnasch

Jeannie Henkle
Shawn Hunstock
Danielle Marchant
Lyle Markhart
Ayla Medina Ulloa
Evelyn Mejia
Dulce Morgado
Neil Neroutsos
Tom O'Grady
Mireya Sanchez
Frank Sarmiento-Torres
Tracy Shaw
Julie Smith
Corey Sweet
Josh Wood
Maryann Wood

Thank You!



Creative Team

We are second-year Graphic Design students at Wenatchee Valley College. The four of us were given the opportunity to challenge our skills making the 2022-2023 Scholarship Awards Booklet. We look forward to future projects to expand our experience as Graphic Designers.

Amanda Emerick

Caleb Barahona

Xavier Mendoza

Kimberly Radach

Instructor: David Hampton



Let's Connect



WENATCHEE VALLEY
COLLEGE
— FOUNDATION —

1300 Fifth Street
Wenatchee, WA 98801
wvc.edu/foundation
foundation@wvc.edu
(509)682-6410

wvc.edu/ScholarshipCelebration

*The Wenatchee Valley College Foundation
provides equitable access to education and invests
in student success through philanthropy.*

Wenatchee Valley College is committed to a policy of equal opportunity in employment and student enrollment. All programs are free from discrimination and harassment against any person because of race, creed, color, national or ethnic origin, sex, sexual orientation, gender identity or expression, the presence of any sensory, mental, or physical disability, or the use of a service animal by a person with a disability, age, parental status or families with children, marital status, religion, genetic information, honorably discharged veteran or military status or any other prohibited basis per RCW 49.60.030, 040 and other federal and state laws and regulations, or participation in the complaint process. The following persons have been designated to handle inquiries regarding the non-discrimination policies and Title IX compliance for both the Wenatchee and Omak campuses: To report discrimination or harassment: Title IX Coordinator, Wenatchi Hall 2322M, (509) 682-6445, title9@wvc.edu. To request disability accommodations: Director of Student Access, Wenatchi Hall 2133, (509) 682-6854, TTY/TTD: (509) 682-6853, sas@wvc.edu.